

FOR MINIMUM BEARINGS & PADSTONE DETAILS OF BEAMS REFER TO STRUCTURAL ENGINEERS DETAILS

CONTRACTOR TO EXPOSE AT COMMENCEMENT OF WORKS ALL INTERNAL WALLS WHICH HAVE BEEN IDENTIFIED AS LOADBEARING OR NON-LOADBEARING WALLS AND CONFIRM TO LOCAL BUILDING CONTROL OFFICER ON SITE

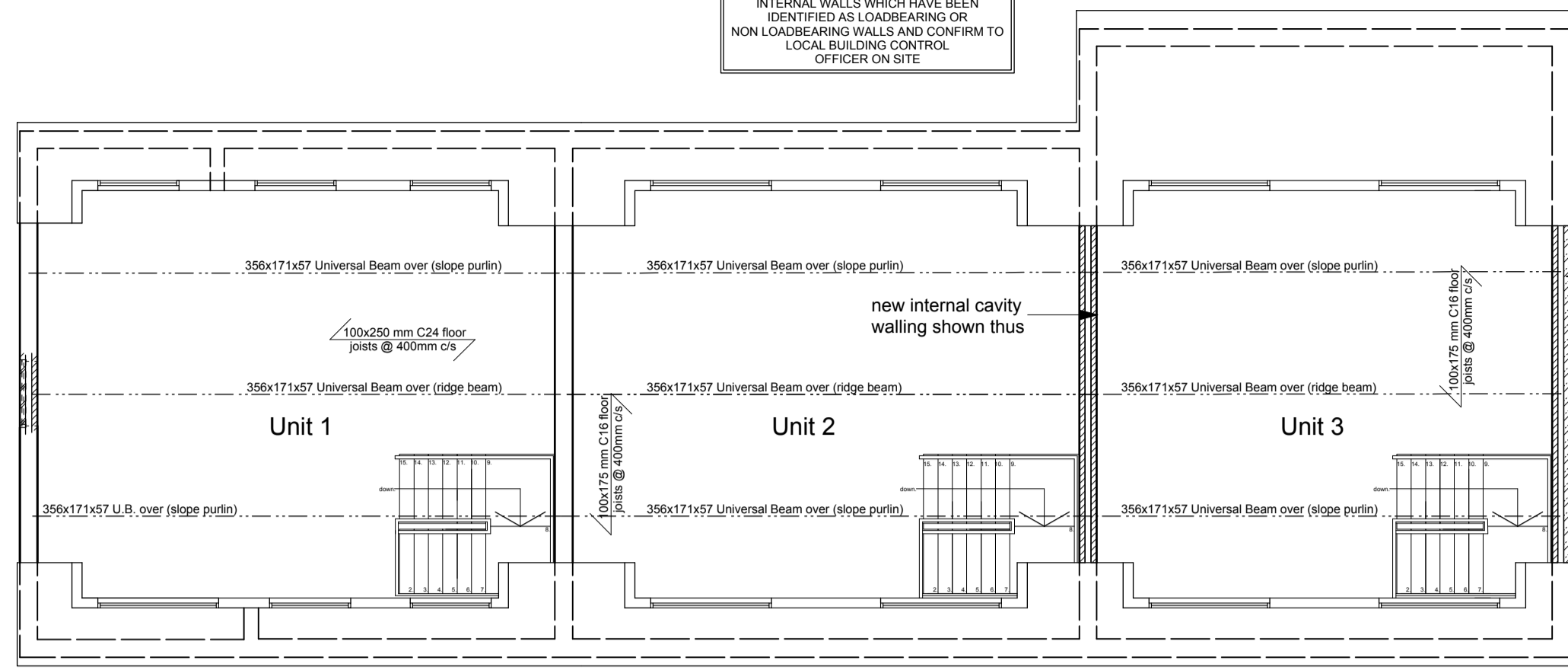

First Floor Plan

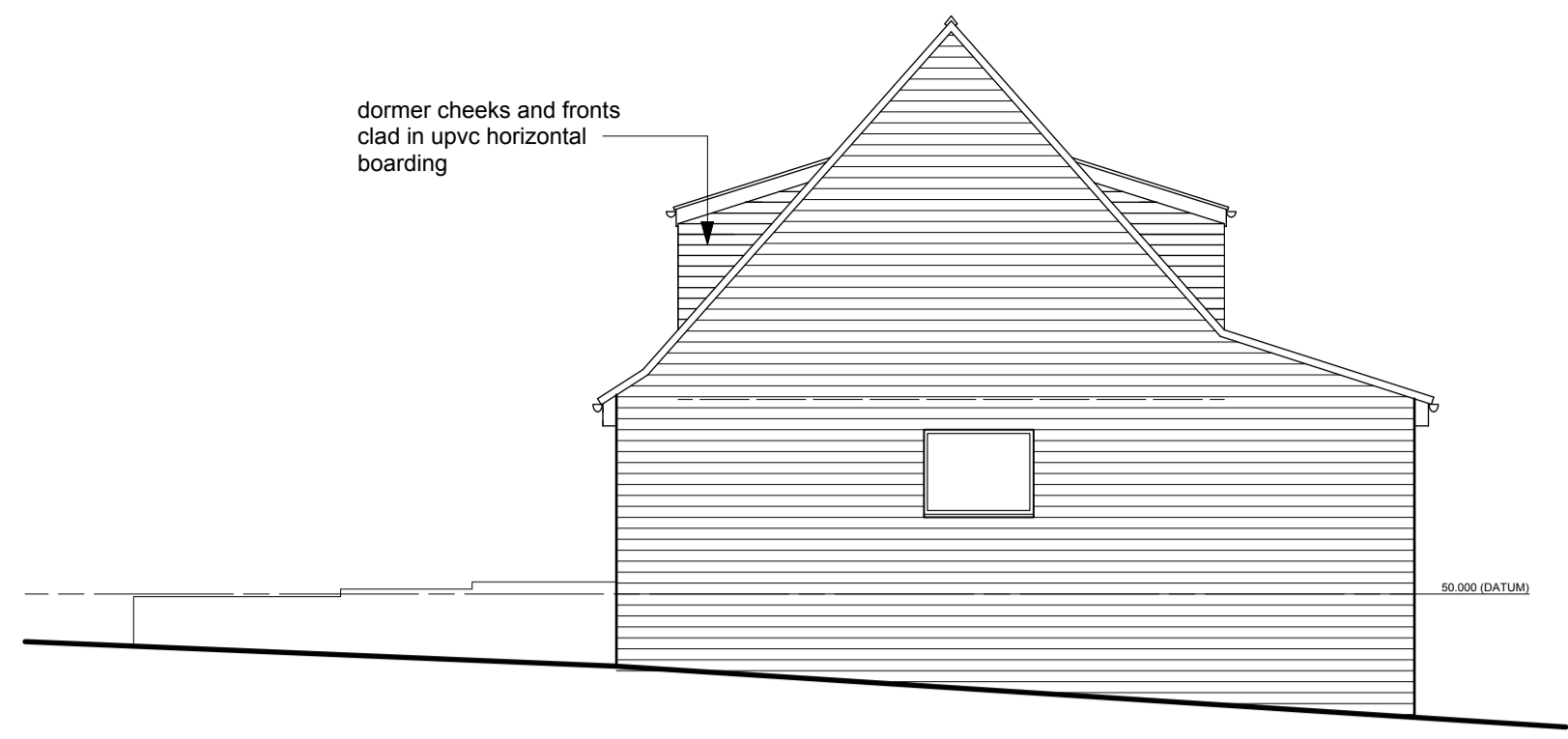

North Elevation

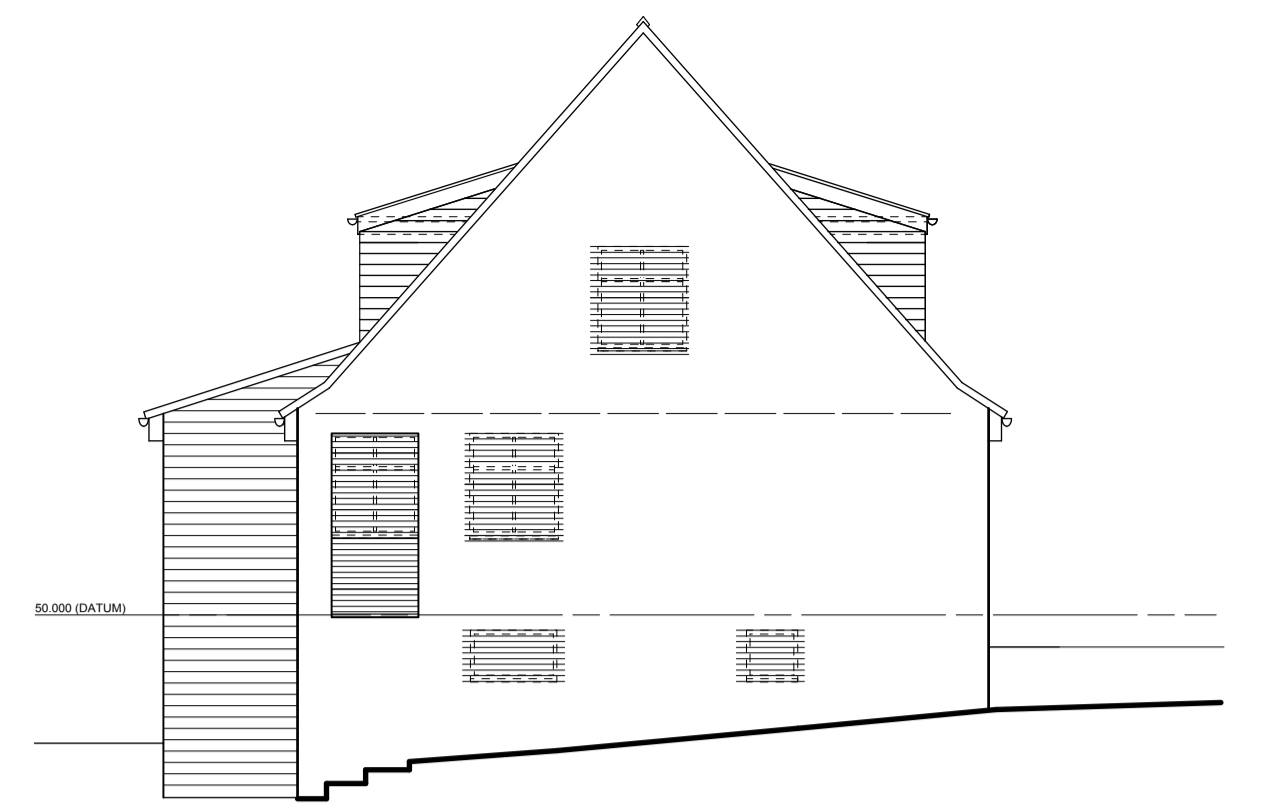

South Elevation

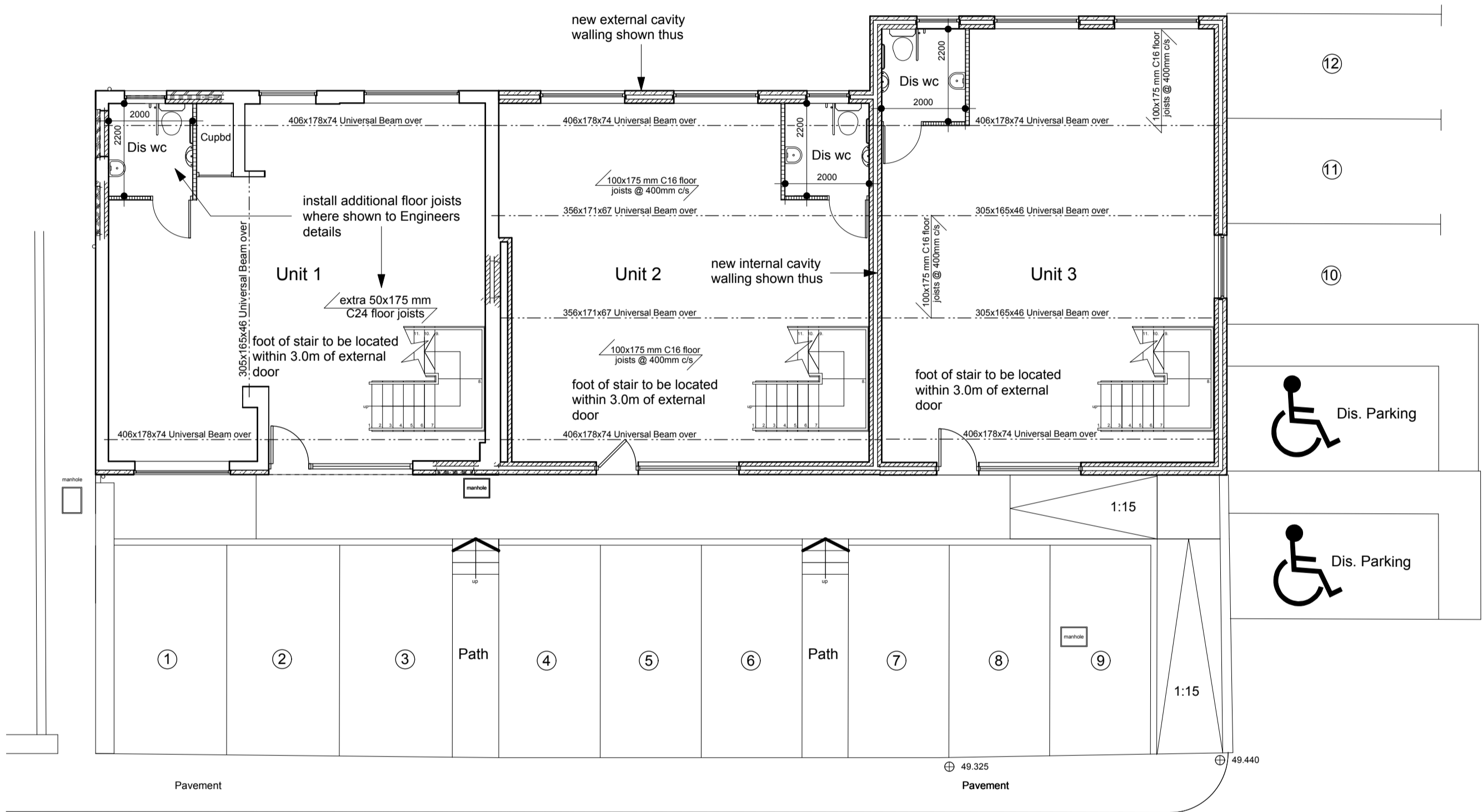

Upper Ground Floor Plan

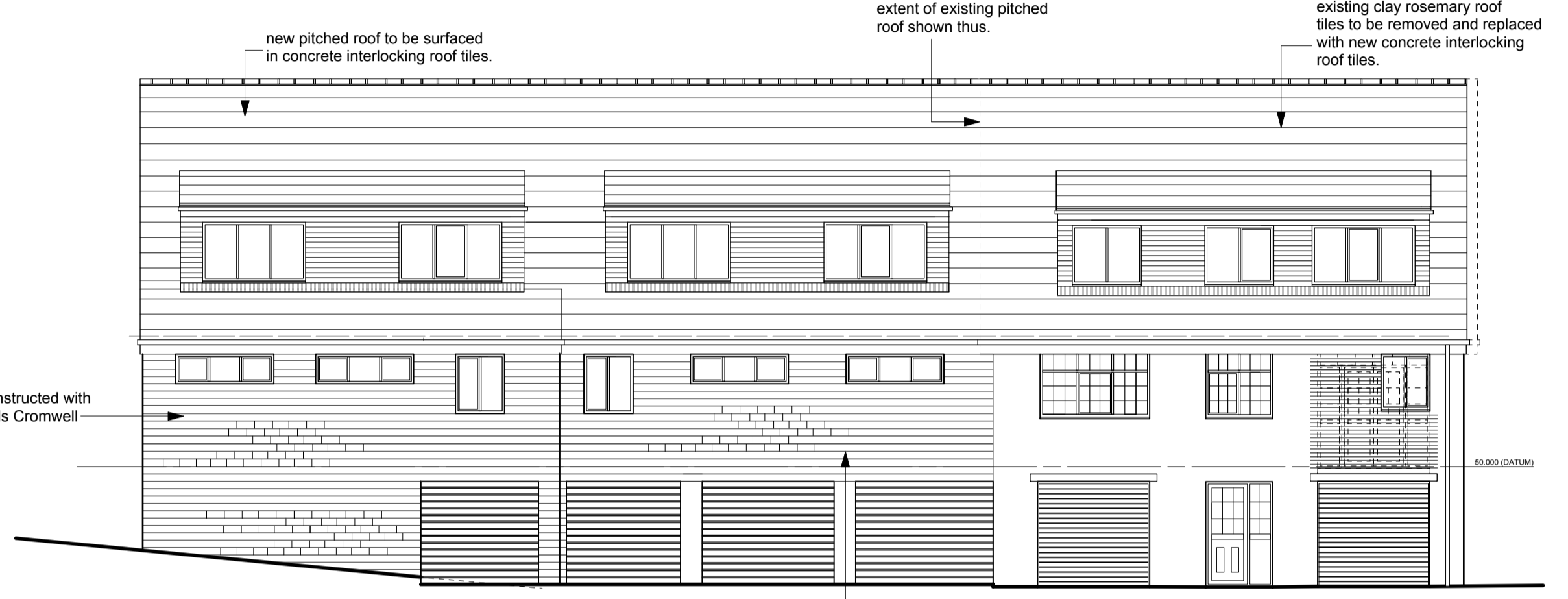

West Elevation

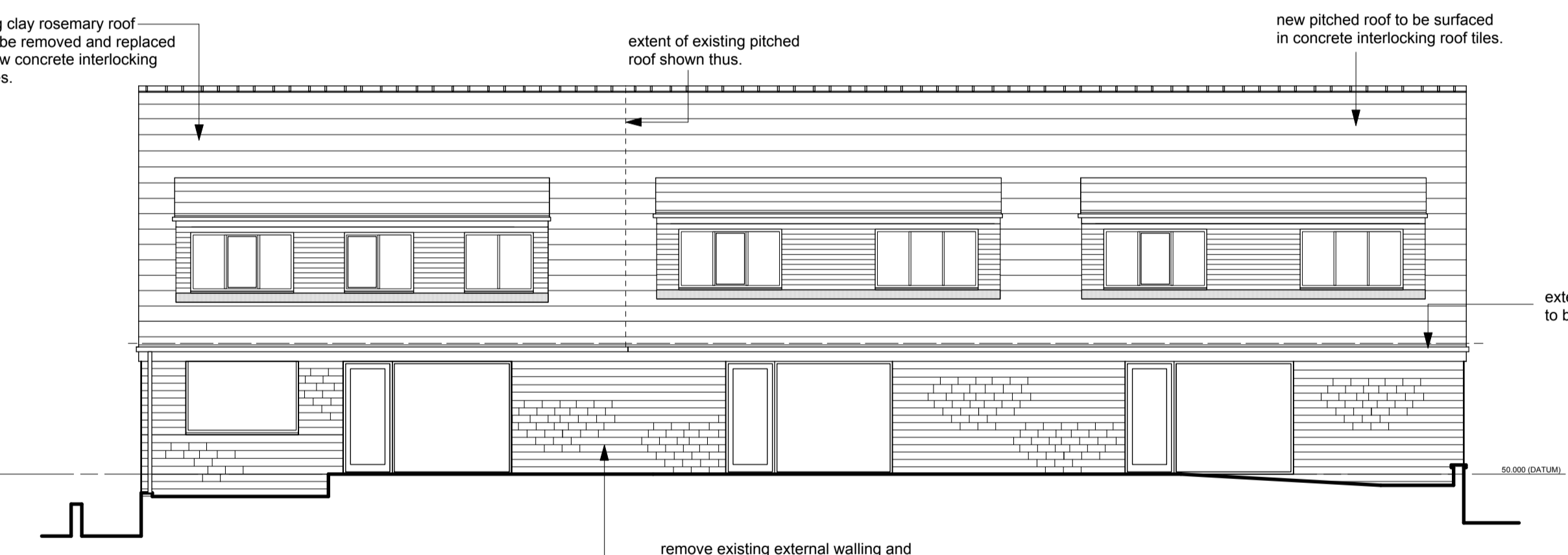

East Elevation

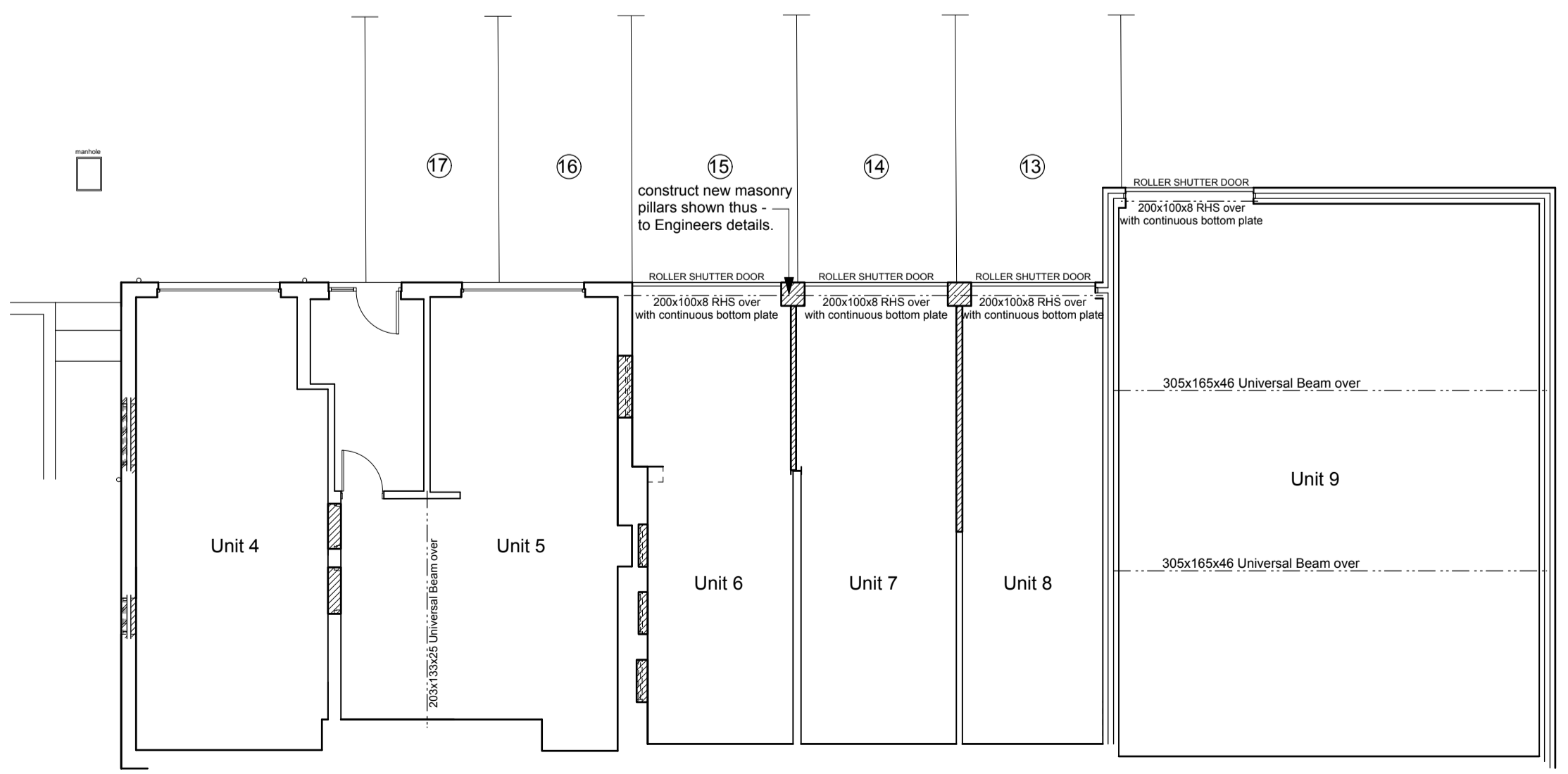

Lower Ground Floor Plan

FOR MINIMUM BEARINGS & PADSTONE DETAILS OF BEAMS REFER TO STRUCTURAL ENGINEERS DETAILS

CONTRACTOR TO EXPOSE AT COMMENCEMENT OF WORKS ALL INTERNAL WALLS WHICH HAVE BEEN IDENTIFIED AS LOADBEARING OR NON-LOADBEARING WALLS AND CONFIRM TO LOCAL BUILDING CONTROL OFFICER ON SITE

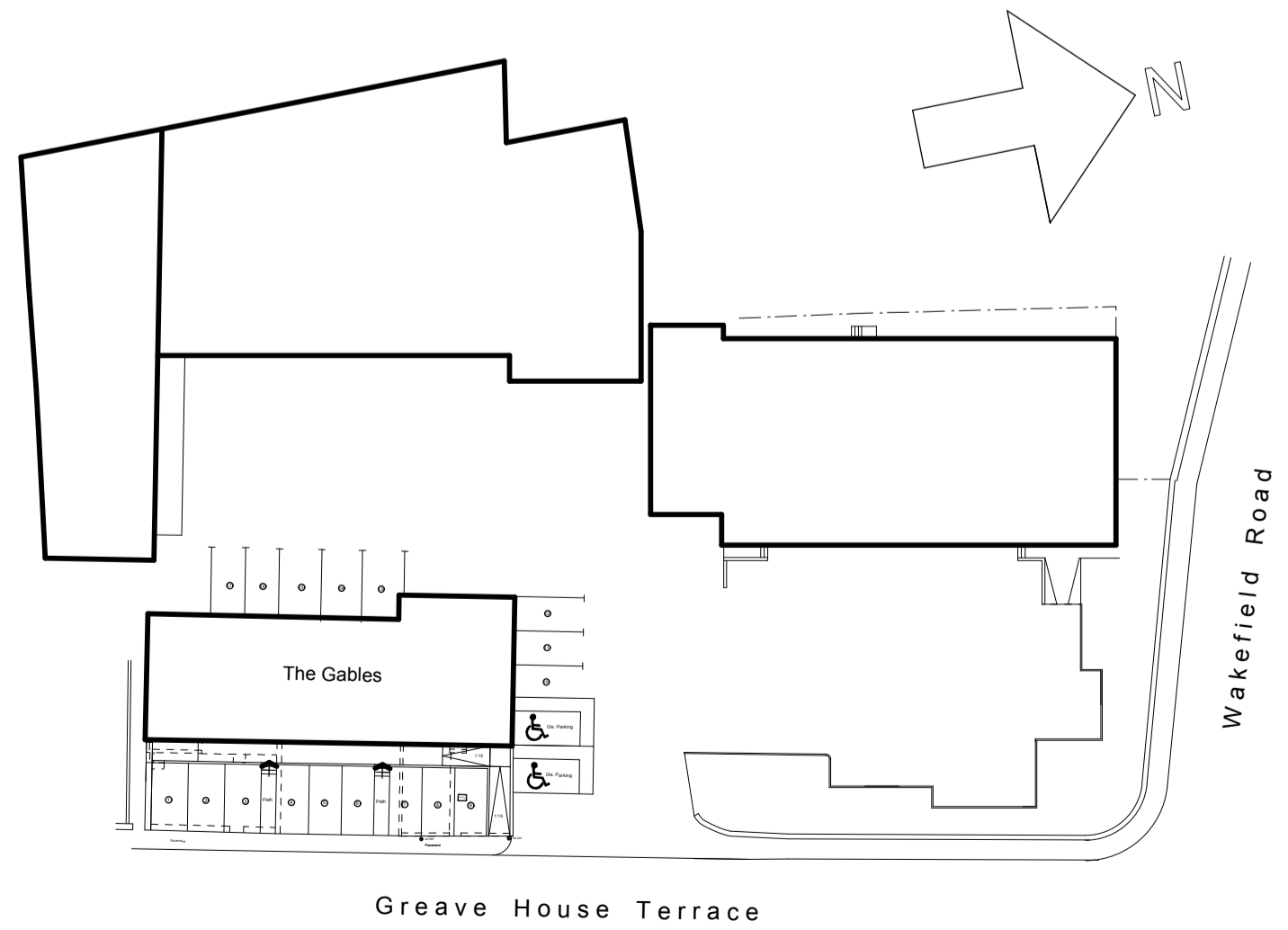

Site Plan 1-500

Notes:
 This drawing has been prepared specifically for the purpose of Planning Permission (where appropriate) & Building Regulation Approval. Valley Properties accept no liability for errors or omissions. The drawing may be used for estimating purposes, but the Principal Contractor must carry out a site investigation. The Contractor is responsible for checking site dimensions, materials etc., and all building work, such work being checked by Building Control on site, as may be appropriate. Valley Properties disclaim any liability for works carried out.

Revisions:
 Rev.A
 Rev.B
 Rev.C
 Rev.D
 Rev.E

VALLEY PROPERTIES
ARCHITECTURAL DESIGN SERVICES
 7 Holmfirth Road
 Meltham
 Holmfirth HD9 4AA
 Tel: 01484 354100 Mob: 07769736142
 E-mail: vproperties@supanet.com

Client Details
 Norman Investments (Huddersfield Ltd)

Project Title
 Proposed extensions & alterations at
 The Gables
 Greave House Terrace
 Lepton

Drawing Title
 General Arrangement Drawing

Scale: 1/100	Drawing Number: 2015/079/06	Rev: Rev. E	Date Drawn: July 2017	Drawn By: Andrew Smith
-----------------	--------------------------------	----------------	--------------------------	---------------------------